

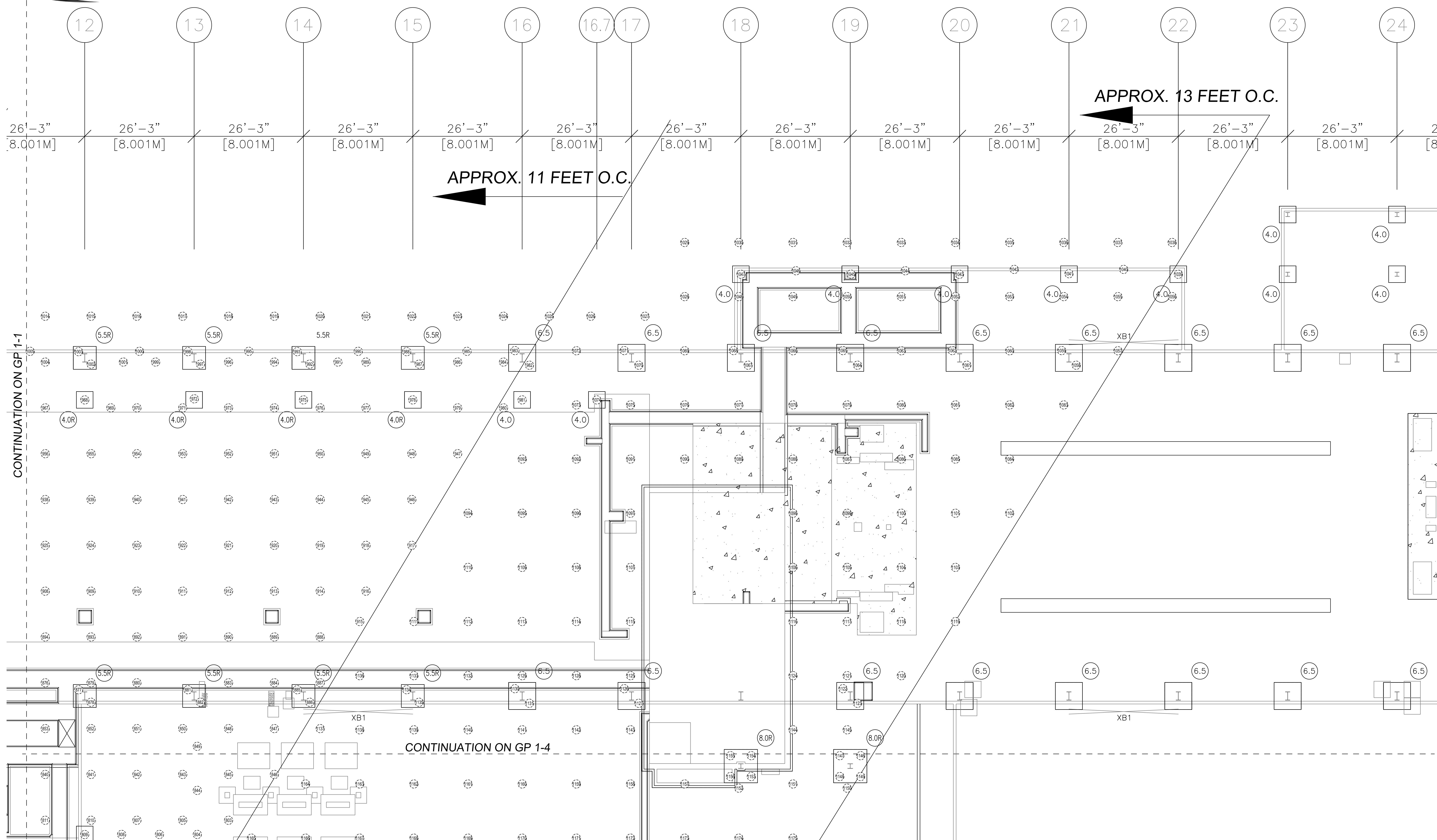

"Geopier® and Rammed Aggregate Pier®" are registered trademarks of Geopier Foundation Company, Inc. This drawing contains information proprietary to The Geopier Foundation Company, Inc. and its licensees. The information contained herein is not to be transmitted to any other organization unless specifically authorized in writing by Geopier Foundation Company, Inc.
 Geopier® is the property of Geopier Foundation Company, Inc. and is protected under U.S. Patent No. 6,425,713; 6,688,815; 6,988,855; 5,249,892; 7,226,246; 6,354,766; 7,004,684; 6,354,768; 7,326,004 and other patents pending.



The Rammed Aggregate Pier® system may only be installed by installers approved and licensed by Geopier Foundation Company, Inc. These drawings are not to be used by any other installer or ground improvement system as a basis for building support. In the event of unauthorized use of these drawings, Geopier Foundation Company is not responsible for performance. The design team and owner bear responsibility for performance if this information is used by contractors not approved by GFC.

- Legend**
- Typ. 30" RAP Element
 - Typ. RAP #

- Rammed Aggregate Pier® Foundation Plan Notes**
- Rammed Aggregate Pier® elements will be installed prior to fill placement.
 - All existing and proposed utilities within and adjacent to the proposed building footprint shall be field verified by the General Contractor and coordinated with the Rammed Aggregate Pier® Installer before Rammed Aggregate Pier® element installation shall proceed.
 - Plan for Rammed Aggregate Pier® location only. Please refer to Structural plans for footing layout and orientation.

REVISIONS	DATE	APPROVED

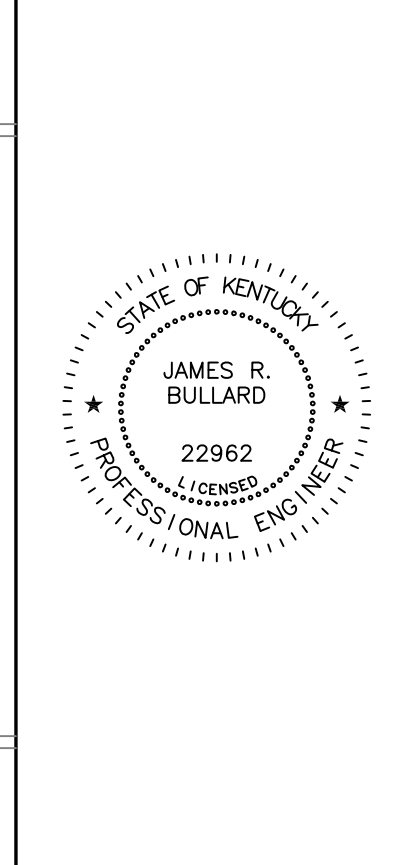

FLEX FILM BUILDING A
 ELIZABETHTOWN, KY

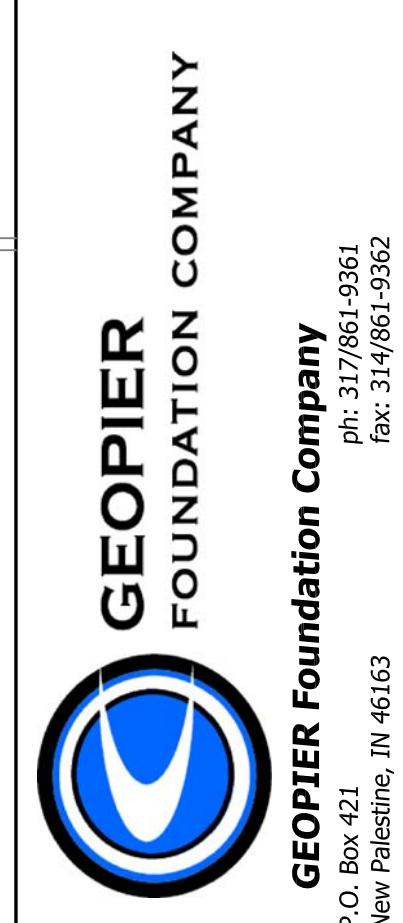

PROJECT NUMBER: PGL-1149
 DATE: 8/19/11
 SHEET NUMBER: GP1.3

CONCEPTUAL
 Rammed Aggregate Pier® Foundation Plan

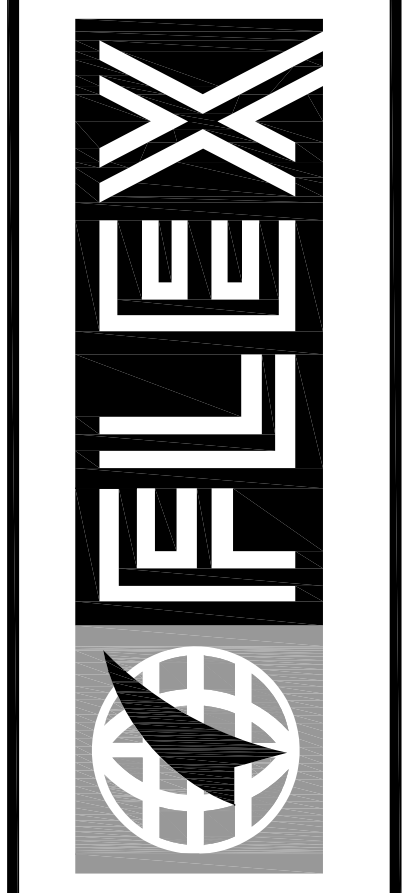

FLEX FILMS (USA) INC.
 1221 NORTH BLACK BRANCH ROAD
 ELIZABETHTOWN, KENTUCKY 42702
 PROJECT L-12 BOPET U.S.A.

DATE	REVISION	BY	A.G.
10-2011	POST BID REVISIONS		

DESIGN DOCUMENTS:
 To follow from plans, specifications and the design team's review of problems which arise from future conditions.
 COPYRIGHT © 2011 Geopier Foundation Company, Inc. All rights reserved. No portion of this drawing may be reproduced, stored in a retrieval system, or used for any purpose without the written permission of GFC or Geopier, Inc.

MSE
 OF KENTUCKY, INC.
 128 Williamsburg Way
 Louisville, KY 40203
 Phone: (502) 252-5844
 Fax: (502) 225-2807
 www.msex.com

DRAWING NO.
 UFL-L12
 C-101.4C